

**NOTICE!!**

**These documents have been scanned!**

**Do not place un-scanned documents beneath this notice!**

**Do not remove this notice from this file!**

GPO Jacket No. 560-102  
Print Order 61540  
Rise Business Services, LLC  
Job=AZ15 4/26/2019



Box Number= AZ15001



Claim Begin-End: AMC450564-AMC450564

1 Initial Receipt



AZ15001-10

AMC450400-AMC453366



**United States Department of the Interior**  
**Bureau of Land Management**  
 DIV OF LANDS, MINRLS & ENERGY  
 ONE N CENTRAL AVE  
 PHOENIX, AZ 85004 -4427  
 Phone: 602-417-9200

Receipt

No: 4147356

<b>Transaction #:</b> 4261327	
<b>Date of Transaction:</b> 04/26/2018	
<b>CUSTOMER:</b>	
SHARA SAJKOWICZ PO BOX 328 MARBLE FALLS, TX 78654-0328 US	

LINE #	QTY	DESCRIPTION	REMARKS	UNIT PRICE	TOTAL
1	1.00	LOCATABLE MINERALS / MINING CLAIMS-NEW, UNADJUD, ONE OR MORE AUTH NOS / NEW MINING CLAIM PROCESSING FEE <b>CASES: AMC450564/\$20.00</b>		- n/a -	20.00
2	1.00	LOCATABLE MINERALS / MINING CLAIMS-NEW, UNADJUD, ONE OR MORE AUTH NOS / NEW MINING CLAIMS LOCATION FEE <b>CASES: AMC450564/\$37.00</b>		- n/a -	37.00
3	1.00	LOCATABLE MINERALS / MINING CLAIMS-NEW, UNADJUD, ONE OR MORE AUTH NOS / NEW MINING CLAIMS MAINTENANCE FEE <b>CASES: AMC450564/\$155.00</b>		- n/a -	155.00
<b>TOTAL:</b>					<b>\$212.00</b>

PAYMENT INFORMATION			
NOTE: Items will appear on credit card statement as "Bureau of Land Mgmt CO".			
1	AMOUNT:	212.00	POSTMARKED: N/A
	TYPE:	CREDIT CARD	RECEIVED: 04/26/2018
	NAME:	SAJKOWICZ, SHARA PO BOX 328 MARBLE FALLS TX 78654-0328 US	
	CARD NO:	XXXXXXXXXXXX3545	AUTH CODE: 029990
	NAME ON CARD:	DWAYNE E LEWIS	
	SIGNATURE:		

**United States Department of the Interior**  
**Bureau of Land Management**  
 DIV OF LANDS, MINRLS & ENERGY  
 ONE N CENTRAL AVE  
 PHOENIX, AZ 85004 -4427  
 Phone: 602-417-9200

Receipt

No: 4147356

<b>Transaction #:</b> 4261327	
<b>Date of Transaction:</b> 04/26/2018	
<b>CUSTOMER:</b>	
SHARA SAJKOWICZ PO BOX 328 MARBLE FALLS, TX 78654-0328 US	

LINE #	QTY	DESCRIPTION	REMARKS	UNIT PRICE	TOTAL
1	1.00	LOCATABLE MINERALS / MINING CLAIMS-NEW, UNADJUD, ONE OR MORE AUTH NOS / NEW MINING CLAIM PROCESSING FEE <b>CASES: AMC450564/\$20.00</b>		- n/a -	20.00
2	1.00	LOCATABLE MINERALS / MINING CLAIMS-NEW, UNADJUD, ONE OR MORE AUTH NOS / NEW MINING CLAIMS LOCATION FEE <b>CASES: AMC450564/\$37.00</b>		- n/a -	37.00
3	1.00	LOCATABLE MINERALS / MINING CLAIMS-NEW, UNADJUD, ONE OR MORE AUTH NOS / NEW MINING CLAIMS MAINTENANCE FEE <b>CASES: AMC450564/\$155.00</b>		- n/a -	155.00
<b>TOTAL:</b>					<b>\$212.00</b>

PAYMENT INFORMATION			
NOTE: Items will appear on credit card statement as "Bureau of Land Mgmt CO".			
1	AMOUNT:	212.00	POSTMARKED: N/A
	TYPE:	CREDIT CARD	RECEIVED: 04/26/2018
	NAME:	SAJKOWICZ, SHARA PO BOX 328 MARBLE FALLS TX 78654-0328 US	
	CARD NO:	XXXXXXXXXXXX3545	AUTH CODE: 029990
	NAME ON CARD:	DWAYNE E LEWIS	
	SIGNATURE:		



**NOTICE!!**

**These documents have been scanned!**

**Do not place un-scanned documents beneath this notice!**

**Do not remove this notice from this file!**

GPO Jacket No. 560-102  
Print Order 61540  
Rise Business Services, LLC  
Job=AZ15 4/26/2019



Box Number= AZ15001



Claim Begin-End: AMC450564-AMC450564

2 Correspondence



AZ15001-10

AMC450400-AMC453366

**NO  
DOCUMENTS  
FOUND**

NO DOCUMENTS FOUND  
NO DOCUMENTS FOUND



**NOTICE!!**

**These documents have been scanned!**

**Do not place un-scanned documents beneath this notice!**

**Do not remove this notice from this file!**

GPO Jacket No. 560-102  
Print Order 61540  
Rise Business Services, LLC  
Job=AZ15 4/26/2019



Box Number= AZ15001



Claim Begin-End: AMC450564-AMC450564

3 Transfers



AZ15001-10

AMC450400-AMC453366

**NO  
DOCUMENTS  
FOUND**

NO DOCUMENTS FOUND  
NO DOCUMENTS FOUND



**NOTICE!!**

**These documents have been scanned!**

**Do not place un-scanned documents beneath this notice!**

**Do not remove this notice from this file!**

GPO Jacket No. 560-102  
Print Order 61540  
Rise Business Services, LLC  
Job=AZ15 4/26/2019



Box Number= AZ15001



Claim Begin-End: AMC450564-AMC450564

4 Annual Filings



AZ15001-10 AMC450400-AMC453366



DEPARTMENT OF THE INTERIOR  
BUREAU OF LAND MANAGEMENT  
MINING CLAIMS

Run Date/Time: 8/20/2018

MC Maintenance Fees Paid Through the BLM Pay Portal  
(by Date Paid)

Page 5 Of 316

**CBS Receipt: 4227543**

Agency Tracking ID: 1533512843

Assessment Year: 2019

Paid On: 8/6/2018

Printed For Lead File # AMC450564

Number of BLM Serial Nr: 1

Total Amount Paid: \$155.00

Claim Name	BLM Serial No	Lead File No	Amount Paid
LUCKY LAUREL	AMC450564	AMC450564	\$155.00

**United States Department of the Interior**  
**Bureau of Land Management**  
 BUSINESS & SUPPORT SVCS DIV  
 ONE N CENTRAL AVE SUITE 800  
 PHOENIX, AZ 85004 -4427  
 Phone: 602-417-9200

Receipt

No: 4227543

<b>Transaction #:</b> 4342801	
<b>Date of Transaction:</b> 08/05/2018	
<b>CUSTOMER:</b>	
SHARA SAJKOWICZ PO BOX 328 MARBLE FALLS, TX 78654 US	

LINE #	QTY	DESCRIPTION	REMARKS	UNIT PRICE	TOTAL
1	1.00	LOCATABLE MINERALS / MINING CLAIMS-NOT NEW-UNADJUD, ONE AUTH NO. ONLY / MINING CLAIM MONEY RECEIVED CASES: AMC450564/\$155.00		- n/a -	155.00
<b>TOTAL:</b>					<b>\$155.00</b>

PAYMENT INFORMATION				
NOTE: Items will appear on credit card statement as "BLM O Mining Claim".				
1	AMOUNT:	155.00	POSTMARKED:	N/A
	TYPE:	CREDIT CARD	RECEIVED:	08/05/2018
	NAME:	SHARA SAJKOWICZ PO BOX 328 MARBLE FALLS TX 78654 US		
	CARD NO:	XXXXXXXXXXXX8783	AUTH CODE:	135217
	NAME ON CARD:	SHARA SAJKOWICZ		
	SIGNATURE:			

<b>REMARKS</b>

This receipt was generated by the automated BLM Collections and Billing System and is a paper representation of a portion of the official electronic record contained therein.



Run Date: 08/07/18

Run Time: 04:41 PM

**DEPARTMENT OF THE INTERIOR  
BUREAU OF LAND MANAGEMENT  
MINING CLAIMS**

**MC Maintenance Fees Paid Through the BLM Pay Portal**

**CBS Receipt: 4227543**

Printed For Lead File # AMC450564

Agency Tracking ID: 1533512843

Assessment Year: 2019

Number of BLM Serial Nr: 1

Paid On: 08/05/2018

Total Amount Paid: \$155.00

Claim Name	BLM Serial No	Lead File No	Amount Paid
LUCKY LAUREL	AMC450564	AMC450564	\$155.00

**United States Department of the Interior**  
**Bureau of Land Management**  
 BUSINESS & SUPPORT SVCS DIV  
 ONE N CENTRAL AVE SUITE 800  
 PHOENIX, AZ 85004 -4427  
 Phone: 602-417-9200

Receipt

No: 4227543

<b>Transaction #:</b> 4342801	
<b>Date of Transaction:</b> 08/05/2018	
CUSTOMER:	
SHARA SAJKOWICZ PO BOX 328 MARBLE FALLS, TX 78654 US	

LINE #	QTY	DESCRIPTION	REMARKS	UNIT PRICE	TOTAL
1	1.00	LOCATABLE MINERALS / MINING CLAIMS- NOT NEW-UNADJUD, ONE AUTH NO. ONLY / MINING CLAIM MONEY RECEIVED CASES: AMC450564/\$155.00		- n/a -	155.00
<b>TOTAL:</b>					<b>\$155.00</b>

PAYMENT INFORMATION			
NOTE: Items will appear on credit card statement as "BLM O Mining Claim".			
1	AMOUNT:	155.00	POSTMARKED: N/A
	TYPE:	CREDIT CARD	RECEIVED: 08/05/2018
	NAME:	SHARA SAJKOWICZ PO BOX 328 MARBLE FALLS TX 78654 US	
	CARD NO:	XXXXXXXXXXXX8783	AUTH CODE: 135217
	NAME ON CARD:	SHARA SAJKOWICZ	
	SIGNATURE:		

REMARKS

This receipt was generated by the automated BLM Collections and Billing System and is a paper representation of a portion of the official electronic record contained therein.



**NOTICE!!**

**These documents have been scanned!**

**Do not place un-scanned documents beneath this notice!**

**Do not remove this notice from this file!**

GPO Jacket No. 560-102  
Print Order 61540  
Rise Business Services, LLC  
Job=AZ15 4/26/2019



Box Number= AZ15001



Claim Begin-End: AMC450564-AMC450564

5 Miscellaneous



AZ15001-10 AMC450400-AMC453366

**NO  
DOCUMENTS  
FOUND**

NO DOCUMENTS FOUND  
NO DOCUMENTS FOUND



**NOTICE!!**

**These documents have been scanned!**

**Do not place un-scanned documents beneath this notice!**

**Do not remove this notice from this file!**

GPO Jacket No. 560-102  
Print Order 61540  
Rise Business Services, LLC  
Job=AZ15 4/26/2019



Box Number= AZ15001



Claim Begin-End: AMC450564-AMC450564

6 Location Notices-Amendments and Supporting Documents



AZ15001-10 AMC450400-AMC453366



**MINING CLAIM STATUS REPORT**

Data Entered: 5/2/18 RAM

MTP Checked By: 5/2/18 RAM  
GEO Checked By: 5/2/18 RAM

LEAD SERIAL NUMBER: AMC 450564 thru AMC —

**NUMBER OF CLAIMS & TYPE:**

1 LODE  
1 PLACER  
ASSOCIATION PLACER  
MILL SITE  
TUNNEL SITE

**CHARGES:**

Processing Fee @ \$20 = \$ 20  
Location Fee @ \$37 = \$ 37  
Maintenance Fee @ \$155 = \$ 155  
Add'l Maint Fee for Assoc Placer = \$  
**SUBTOTAL** \$ 212  
Other Fees \$  
Other Fees \$  
**TOTAL** \$

TOTAL ACREAGE: 20 Per Claim  
(Placer Only)

NUMBER OF LOCATORS: 1

DOCUMENTS RECEIVED VIA: Over-the-Counter  Mail  TIMELY FILED: Yes  No

LEGAL DESCRIPTION: T 22N R 18W SEC 16  
T \_\_\_\_\_ R \_\_\_\_\_ SEC \_\_\_\_\_  
T \_\_\_\_\_ R \_\_\_\_\_ SEC \_\_\_\_\_  
T \_\_\_\_\_ R \_\_\_\_\_ SEC \_\_\_\_\_  
T \_\_\_\_\_ R \_\_\_\_\_ SEC \_\_\_\_\_

BLM  FOREST SERVICE  SUBJ TO PL 359: Yes  No   
WILDERNESS AREA

SPLIT ESTATE: N/A  SX  PX  OTHER   
SRHA  Was proper Notice filed if located on SHRA Land? Yes  No

RECONVEYED MINERALS ON BLM LAND REQUIRE OPENING ORDER FROM 1944 TO 1993:  
Open to Entry On \_\_\_\_\_ N/A

COMMENTS/STATUS: VOID  PARTIALLY VOID  PVT MINERALS  WITHDRAWN LANDS   
OTHER

Claimant acknowledges that portions of the following claim(s) site(s) may be void or voidable.

Printed Name of Claimant \_\_\_\_\_ Signature of Claimant \_\_\_\_\_

\*\*\*\*\*FINAL ADJUDICATION\*\*\*\*\*

DATE 8/8/18 INITIALS RDS

AMC 450564



**DEPARTMENT OF THE INTERIOR  
BUREAU OF LAND MANAGEMENT  
MINING CLAIMS**

Run Date/Time: 05/02/2018 07:39 AM

**(LIVE) Serial Register Page**

Page 1 of 1

**01 10-21-1976;090STAT0090;43USC1744**  
**Case Type 384201: PLACER CLAIM**  
**Claim Name: LUCKY LAUREL**  
**Commodity :**  
**Case Disposition: ACTIVE**  
**Required Maintenance Fee: \$155.00**

**Total Acres**  
**20.000**

**Serial Number**  
**AMC450564**  
**Lead File Number**  
**AMC450564**

**Name & Address**

**Int Rel**

SAJKOWICZ SHARA R                      PO BOX 328                      MARBLE FALLS, TX 78654-0328                      CLAIMANT

<b>Mer Twp</b>	<b>Rng</b>	<b>Sec</b>	<b>Quadrant</b>	<b>District/Field Office</b>	<b>County</b>	
14	0220N	0180W	016	NE	KINGMAN FO	MOHAVE

<b>Act Date</b>	<b>Code</b>	<b>Action</b>	<b>Action Remarks</b>	<b>Receipt Number</b>
04/20/2018 ✓	403	LOCATION DATE		
04/26/2018 ✓	395	RECORDATION NOTICE RECD	1	4147356
04/26/2018	484	LOCATION YEAR / MAINTENANCE	2018;\$155	4147356
04/26/2018	501	ACCT ADV IN LEAD FILE	AMC450564;	

**Line Nr Remarks**

**NO WARRANTY IS MADE BY BLM  
FOR USE OF THE DATA FOR  
PURPOSES NOT INTENDED BY BLM**

**LOCATION NOTICE FOR PLACER MINING CLAIM**

Amendment BLM Serial # \_\_\_\_\_

NOTICE IS HEREBY GIVEN that the Lucky Laurel  
\_\_\_\_\_ placer mining claim has been located by  
Shara Sajkowitz whose current mailing  
address is P.O. Box 328  
Marble Falls, TX 78654

RECEIVED  
BLM AZ STATE OFFICE  
2018 APR 26 A 9:30  
PHOENIX, ARIZONA  
BLM  
Date  
Stamp

The general course of this claim is EW and it is situated in Mohave  
County, Arizona. This claim is 1320 feet in length and 660 feet in width.

20 Total Claim Acreage. This claim runs from the location monument on which this location notice is  
posted at the SW corner of the claim approximately 660 feet in a N direction to the  
N end line and 1320 feet in a E direction to the E end line. This claim is  
marked by four monuments, one at each corner of the claim.

The location monument on which this notice is posted is situated within Section 16, Township  
22 N, Range 18 W, Gila Salt River Base and Meridian, Arizona. This claim encompasses  
portions of the following legal subdivision(s) if located by legal subdivision or the following quarter section(s),  
section(s), Township(s) and Range(s) S 1/2 of NWQ of NEQ of  
Sec. 16, Gila Salt River Base and Meridian, Arizona.

The locality of this claim with reference to some natural object or permanent monument and additional information  
(if any) concerning its locality are as follows: \_\_\_\_\_

\_\_\_\_\_ The above information is shown on the attached map.

DATED AND POSTED on the ground this 20 day of April, 2018.

LOCATOR(s)  AGENT

Print Name(s) Shara R. Sajkowitz

Signature(s) [Handwritten Signature]

Form MCF102  
Revised July 2014

AMC450564



**MINING CLAIM MAP**

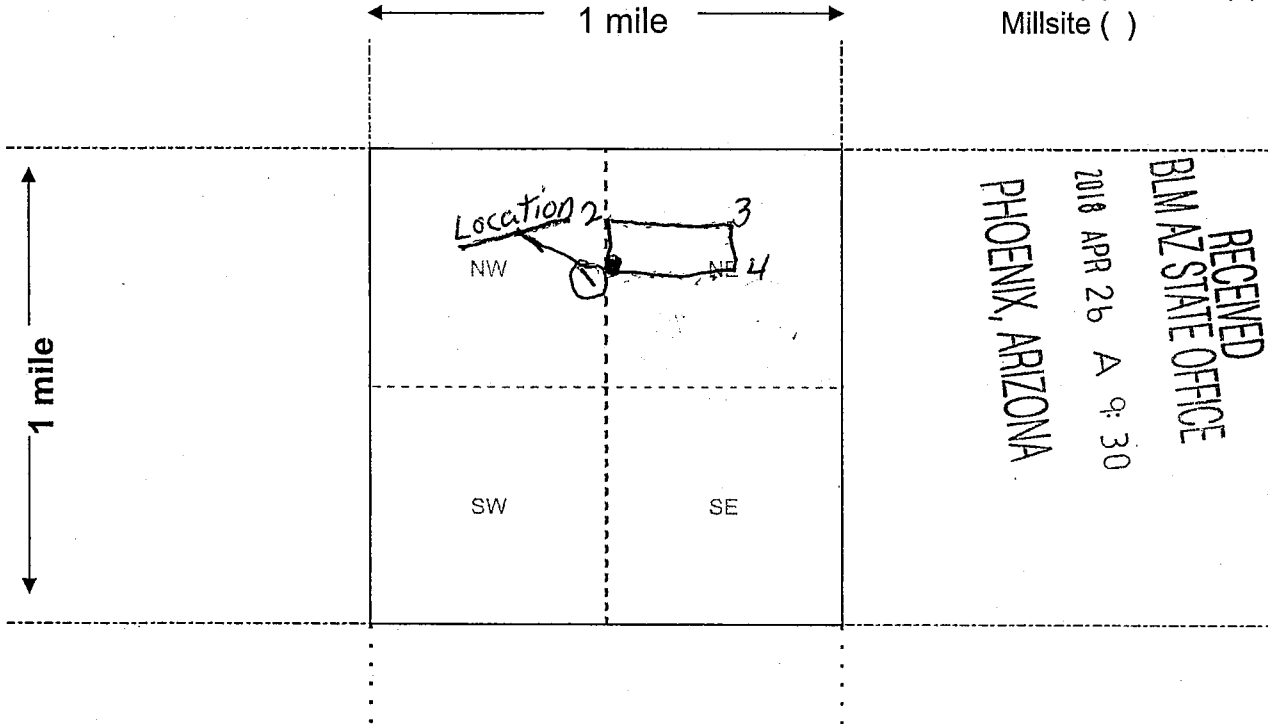

Lode ( ) Placer (✓)  
Millsite ( )

RECEIVED  
BLM AZ STATE OFFICE  
2018 APR 26 A 9:30  
PHOENIX, ARIZONA

AMC450564

Scale: 1" = 2000 feet



- The above map depicts the Lucky Laurel mining claim, which is located in Section (s) 16, Township 22 N, Range 18 W, Gila and Salt River Base and Meridian, Mohave County, Arizona. Total claim acreage is 20
- The type of corner and location monuments used are as follows: 2" x 5' capped PVC Pipe with black ring
- The bearings and distances in degrees and feet between claim corners and to a public land survey monument are as depicted on the map.
- If the claim is a placer or millsite claim with exterior limits conforming to legal subdivisions of the public survey, provide a legal description of the claim \_\_\_\_\_

Form MCF100a  
Revised July 2014

DEPARTMENT OF INTERIOR  
BUREAU OF LAND MANAGEMENT

Input Parameters for Geographic Report with Land

System Id = CR

Admin State = AZ

Geo State =

Casetype Begins With

Case Disp Txt = AUTHORIZED, CANCELLED, EXPIRED, PENDING, REJECTED, RELINQUISHED, VOID, WITHDRAWN

Mer Twp Rng =

Section =

Mtrs = 14 0220N 0180W 016, 14 0220N 0180W 999

Commodity =

Commodity Txt =

Pending Org =

Pend Org Decode =

Total Rows Returned: 3

RUN TIME: 09:23 AM

UNITED STATES DEPARTMENT OF INTERIOR  
BUREAU OF LAND MANAGEMENT  
GEOGRAPHIC REPORT WITH LAND  
Sorted by Serial Number

RUN DATE: 04/26/2018  
Page 1 of 1

Serial Number: AZA 018606PT  
Total Case Acres: 65,318.290

<u>Casetype</u>	<u>Case Disp</u>	14	0220N	0180W	<u>Sect</u>	<u>Sur Typ</u>	<u>Sur Num</u>	<u>Suff</u>	<u>Subdivision</u>	<u>Act Pend</u>
221006	AUTHORIZED				016	ALIQ			ALL;	

Serial Number: AZA 031069F1  
Total Case Acres: 7,066.050

<u>Casetype</u>	<u>Case Disp</u>	14	0220N	0180W	<u>Sect</u>	<u>Sur Typ</u>	<u>Sur Num</u>	<u>Suff</u>	<u>Subdivision</u>	<u>Act Pend</u>
220100	AUTHORIZED				016	ALIQ			ALL;	

Serial Number: AZA 031477  
Total Case Acres: 64.309

<u>Casetype</u>	<u>Case Disp</u>	14	0220N	0180W	<u>Sect</u>	<u>Sur Typ</u>	<u>Sur Num</u>	<u>Suff</u>	<u>Subdivision</u>	<u>Act Pend</u>
281001	AUTHORIZED				016	ALIQ			W2;	



